

EXECUTIVE SUMMARY REPORT

GRANT REGIONAL HEALTH CENTER – EXPANSION & RENOVATION

March 13th, 2018

What's New?

The Imaging Suite will be opening within the next week! The MRI was delivered and installed along with other radiology equipment. Demolition for the new CS space is complete and walls are being framed currently. The lower level of the new Clinic / Med Surge addition has been framed out and the drywall installation is nearly complete. Finishes with follow within the next few weeks. The upper level of the new Clinic / Med Surge addition has the stud wall framing well underway with in wall blocking following behind. The exterior masonry façade of the building will be complete within a weeks time as well.

The Past Weeks

- Punch list work completed in the Imaging Suite
- Equipment installation completed in the Imaging Suite
- Wall framing in the new additions and MEP rough ins
- Began new construction in the CS department
- Began installation the new elevators

Coming Up in the Weeks Ahead

- Grand opening of the Imaging Suite
- Drywall installation in the CS department
- Begin construction in the old Imaging Suite
- Complete exterior masonry facade
- Drywall installation in the upper level of the new Clinic / Med Surge addition
- Above ceiling rough ins in the lower level of the new Clinic / Med Surge



The masons use a wet saw, pictured above, to cut bricks or blocks within the field. This saw was specifically used for the headstone pieces that line the east end of the building.



The MRI was moved into place through an exterior window and a crane using counter weights as shown in the photo on the left. The MRI now sits in its final room which is nearly ready for use! The photo on the right is the view of the machine from the control room.



Did you know? The week of 3/5 was Women in Construction Week! Women in Construction Week highlights the growing role women play in our industry and brings awareness to the evolving opportunities available for women. At Findorff, we are proud to have many, talented women as part of our accomplished staff. Each reflects our core values of Character, Community, and Craftsmanship to help make big differences both on and off the jobsite

EXECUTIVE SUMMARY REPORT

GRANT REGIONAL HEALTH CENTER – EXPANSION & RENOVATION

March 13th, 2018



A view into the new CT room, which is nearly complete. A few ceiling tiles remain to be popped back into place before the grand opening.



The Nuclear Medicine equipment was relocated from the existing room to its new residence here.



This is a view into the new Bone Density room within the Imaging Suite.



The brand new Fluoro machine has finished being installed and is ready for the grand opening.



This is where the existing X-Ray machine will be relocated to before the Imaging Suite is opened up.

EXECUTIVE SUMMARY REPORT

GRANT REGIONAL HEALTH CENTER – EXPANSION & RENOVATION

March 13th, 2018



The elevator cards have begun installation, the first step is measuring out the masonry shaft and adjust any imperfections.



This is a view down the stud walls being installed in the upper level Clinic / Med Surge addition.



Another view of the upper level Clinic / Med Surge addition. As the stud framing moves around the upper level, a lot of coordination must also occur to move around / store materials.



A view down one of the long corridors in the lower level Clinic / Med Surge addition. The drywall installation is nearly complete.



The stud framing for the lower level Clinic / Med Surge addition nurse stations are complete and the next step is installing the drywall.

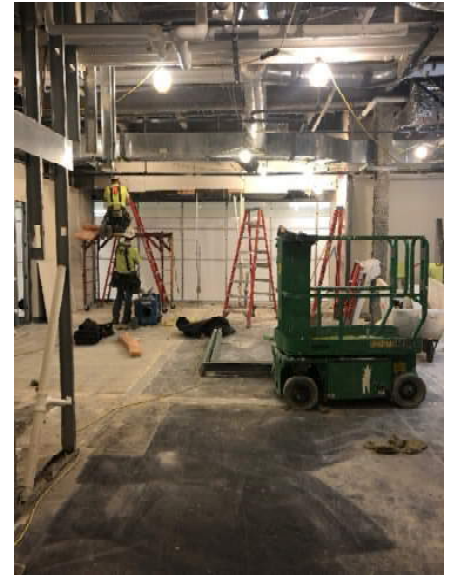

Demolition is complete in the CS department and stud wall framing is underway! The next step will be the MEP rough ins.